



| | | | |
|---------------------|--|---------------------|------------|
| Paroc Panel System: | Original | Detail No.: | OR-I-405 |
| Type: | Partition detail | Scale: | 1:5 |
| Subject: | Corner for low paroc panel wall Horizontal installation | Revision: | A |
| | | Date: | 08/2006 |
| | | Revision Date: | 27.04.2021 |
| | | Signature: | KjN |
| | | Revision Signature: | JeN |

Notice: Principle Master Detail

Project specific changes on designer's responsibility

Copyright Paroc Panel System 2019-07-01

This detail is not allowed as a fire partitioning detail! This detail can be used only for low walls (<6m)

Information about joint sealants in internal walls can be found in details OR-I-105 and OR-I-106

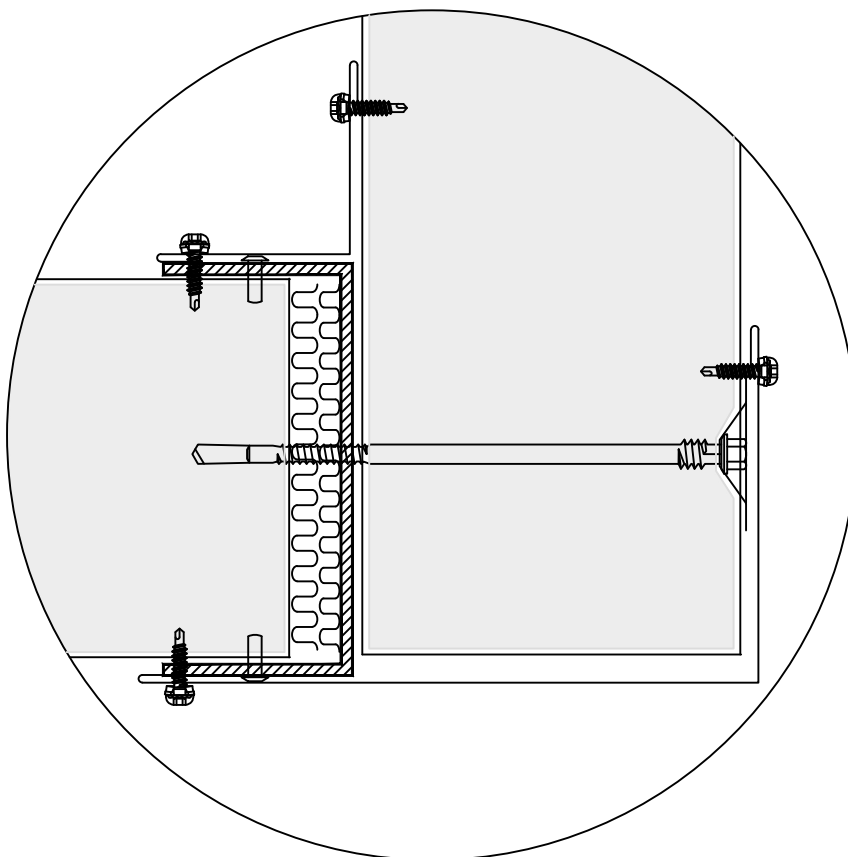
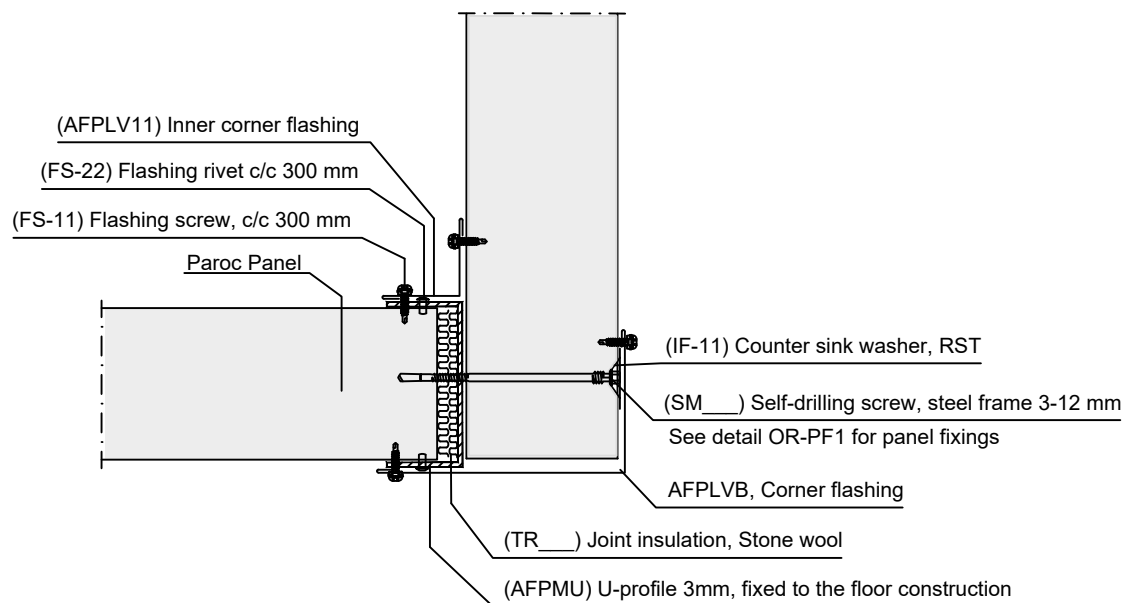

[X] Supplier Paroc Panel System